

ABELL SURVEYING & MAPPING

1140 SEQUOIA STREET • DELAVAN, WISCONSIN 53115
262-728-6737

NOTE: BEARINGS ARE REFERENCED TO
EXISTING SURVEY RECORDS.



SCALE 1"=20'

LEGEND

- ⊙ - IRON PIPE FOUND
- ⊗ - 10" SPIKE SET
- - 1" DIA. IRON PIPE SET
- — — — — OVERHEAD UTILITY LINES
- △ - UTILITY POLE
- - UTILITY PED.
- — — — — GUY WIRE
- ⊞ - AC UNIT
- () - RECORDED AS

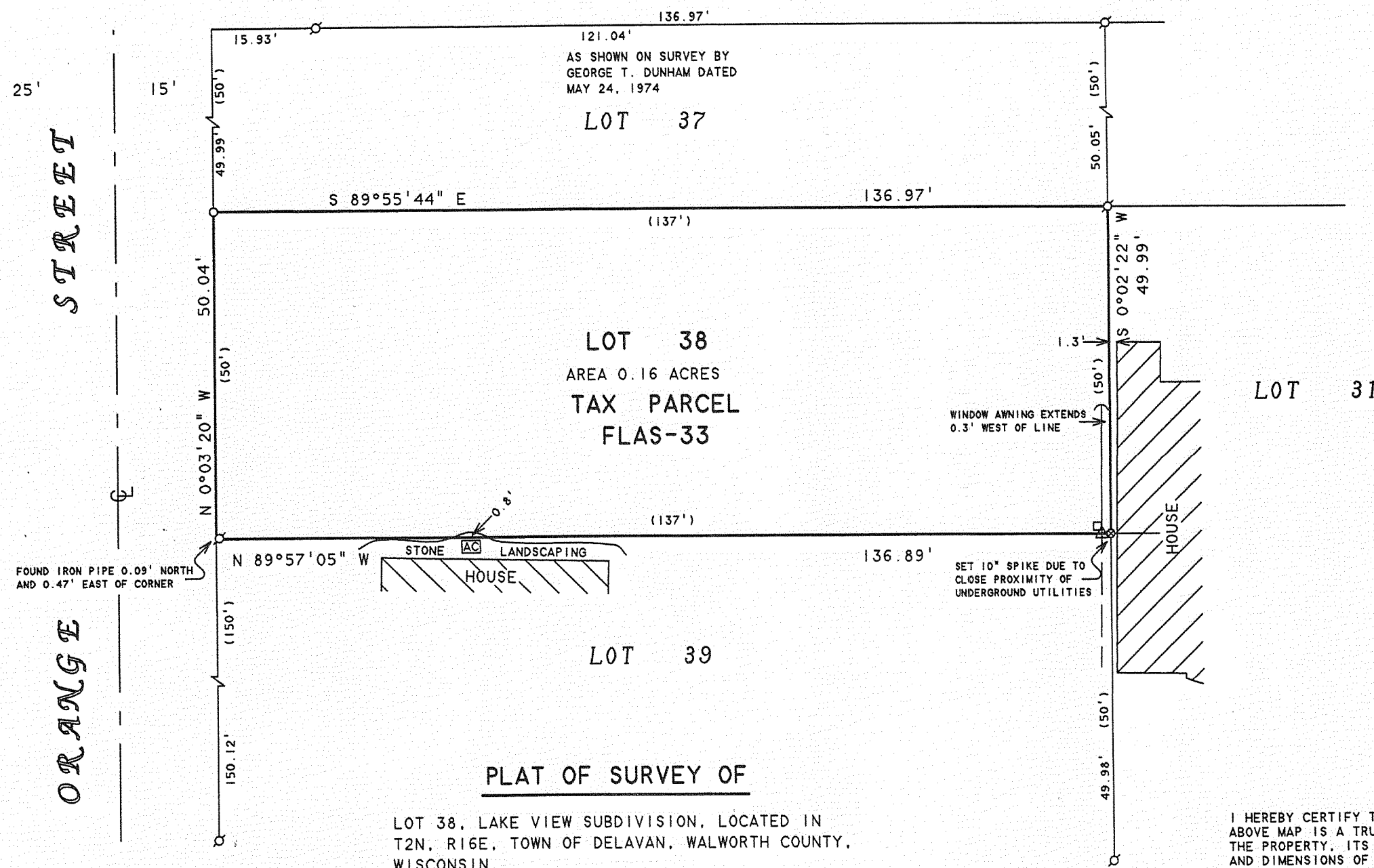

PLAT OF SURVEY OF

LOT 38, LAKE VIEW SUBDIVISION, LOCATED IN
T2N, R16E, TOWN OF DELAVAN, WALWORTH COUNTY,
WISCONSIN.

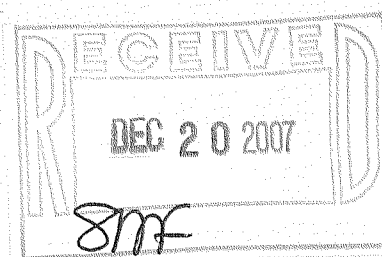

ORDERED BY: CLAIR LAW OFFICE
P.O. BOX 445
DELAVAN, WI 53115

I HEREBY CERTIFY THAT I HAVE SURVEYED THE ABOVE DESCRIBED PROPERTY AND THAT THE ABOVE MAP IS A TRUE REPRESENTATION THEREOF AND SHOWS THE SIZE AND LOCATION OF THE PROPERTY, ITS EXTERIOR BOUNDARIES, THE LOCATION OF ALL VISIBLE STRUCTURES AND DIMENSIONS OF ALL PRINCIPAL BUILDINGS THEREON, BOUNDARY FENCES, APPARENT EASEMENTS, ROADWAYS AND VISIBLE ENCROACHMENTS, IF ANY, TO THE BEST OF MY KNOWLEDGE AND BELIEF.

THIS SURVEY IS MADE FOR THE USE OF THE PRESENT OWNERS OF THE PROPERTY, AND ALSO THOSE WHO PURCHASE, MORTGAGE, OR GUARANTEE THE TITLE THERETO WITHIN ONE (1) YEAR FROM DATE HEREON.

David F. Abell

DAVID F. ABELL
WISCONSIN REGISTERED LAND SURVEYOR, S-1596

October 16, 2007

DATE JOB NUMBER - 07073A
NOTE: THIS IS NOT A CERTIFIED COPY UNLESS SEALED.

FLAS-33

216-4485